

GROUND FLOOR PLAN

COPYRIGHT:
All rights reserved. This work is copyright and cannot be or copied in any form or by any means (graphic, electronic or reproduced mechanical including photocopying) without the written permission of nanda & associates. Any licence, express or implied, to use the document for any purpose whatsoever is restricted to the terms of the agreement or implied agreement with nanda & associates.

LEGEND:-	NORTH POINT :
230MM THK BRICK WORK	
R.C.C COLUMN	

SCHEDULE OF JOINERY			
S.NO.	SYMBOL	DESCRIPTION	SIZE
1	MD	MAIN DOOR (GLASS)	1500X2100
2	DD	FLUSH DOOR	1500X2100
3	D1	FLUSH DOOR	1050X2100
4	D2	FLUSH DOOR	900X2100
5	D3	FLUSH DOOR	750X2100
6	D4	PVC DOOR	750X2100
7	SD	SLIDING DOOR	1000X2100
8	W	WINDOW	1500 x1350
9	W1	WINDOW	900X1350
10	KW	KITCHEN WINDOW	1500X1050
11	V	VENTILATOR	900X600
12	V1	VENTILATOR	600X600
13	GG	GRILL GATE	900X2100
14	RS	ROLLING SHUTTER	1500X2100
15	STD	STEEL DOOR	1050X2100

CLIENT:
CANARA BANK CENTENARY
RURAL DEVELOPMENT TRUST(R)

PROJECT :
PROPOSED CONSTRUCTION CANARA
BANK'S RURAL SELF EMPLOYMENT
TRAINING INSTITUTE AT TIRUPPUR ,
TAMILNADU.

DRAWING TITLE :
GROUND FLOOR PLAN

☐ SCHEMATIC DRAWING ☐ WORKING DRAWING
☒ TENDER DRAWING ☐ AS BUILT DRAWING

SCALE : : N.T.S **DATE :** : 17/01/2023 **REV NO. :**
DRAWN BY : : Divya **CHECKED BY :** : Mani **00**
JOB NO : : 218620 **DWG NO :** : ARC - TR - 02

ARCHITECT :
 NANDA & ASSOCIATES
ARCHITECTS
NO.36, SARASWATHI ILLAM, JANAKIRAM COLONY MAIN RD.
JANAKIRAM COLONY., ARUMBAKKAM, CHENNAI - 600 106.
TELEPHONE:044-23637420, E-mail:nandaarchitects@gmail.com

NOTES:-
1. ROOF HEIGHT 3300 ROOF TOP TO TOP
2. LINTEL HEIGHT 2100 .
3. SILL HEIGHT 750 .
4. WINDOW HEIGHT 1350 .

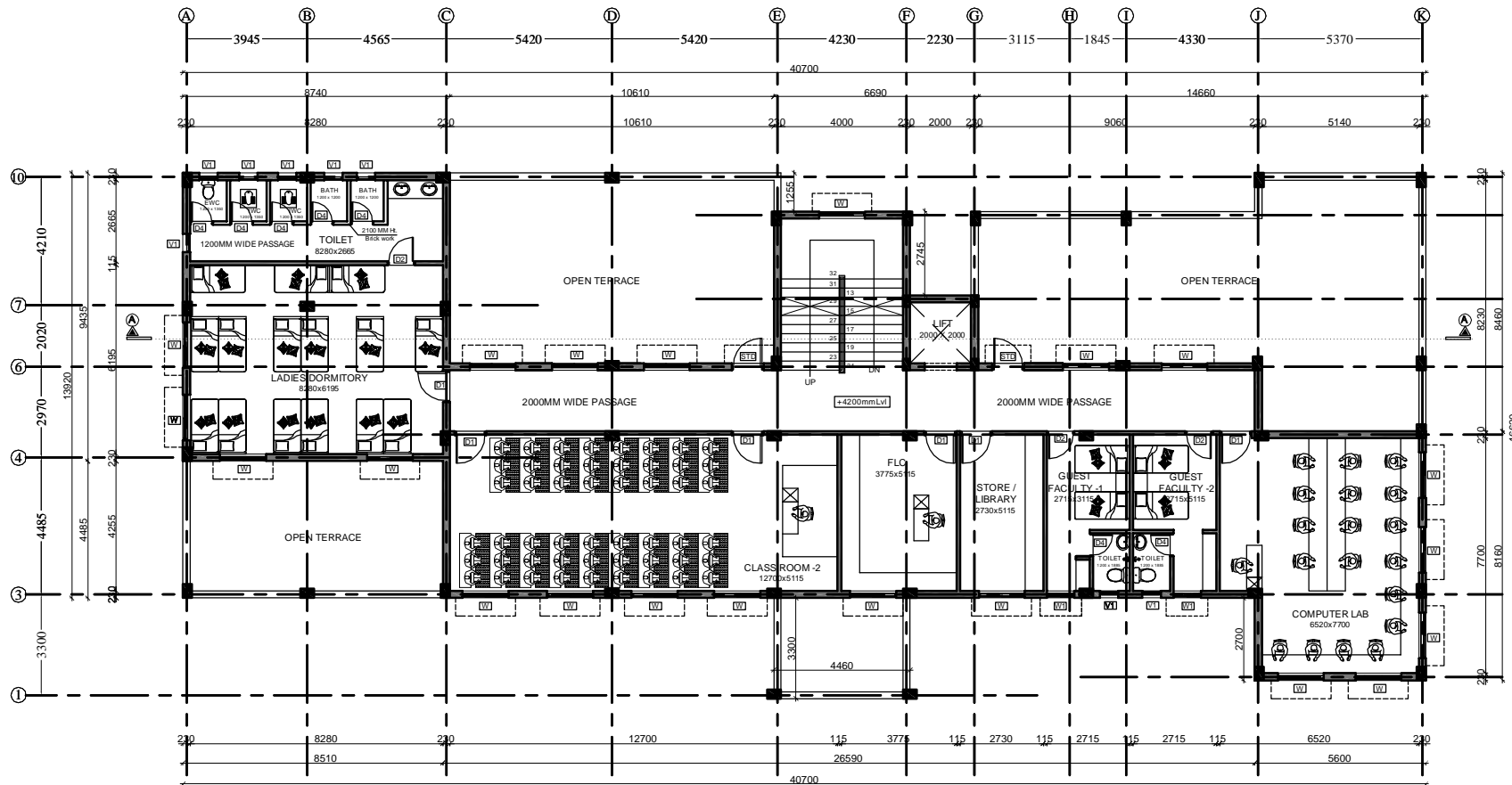

FIRST FLOOR PLAN

NOTES:-

1. ROOF HEIGHT 3300 ROOF TOP TO TOP
2. LINTEL HEIGHT 2100 .
3. SILL HEIGHT 750 .
4. WINDOW HEIGHT 1350 .

COPYRIGHT:

All rights reserved. This work is copyright and cannot be or copied in any form or by any means (graphic, electronic or reproduced mechanical including photocopying) without the written permission of nanda & associates. Any licence, express or implied, to use the document for any purpose whatsoever is restricted to the terms of the agreement or implied agreement with nanda & associates.

LEGEND:-

- 230MM THK BRICK WORK
- R.C.C COLUMN

NORTH POINT :



SCHEDULE OF JOINERY

S.NO.	SYMBOL	DESCRIPTION	SIZE
1	MD	MAIN DOOR (GLASS)	1500X2100
2	DD	FLUSH DOOR	1500X2100
3	D1	FLUSH DOOR	1050X2100
4	D2	FLUSH DOOR	900X2100
5	D3	FLUSH DOOR	750X2100
6	D4	PVC DOOR	750X2100
7	SD	SLIDING DOOR	1000x2100
8	W	WINDOW	1500 x1350
9	W1	WINDOW	900x1350
10	KW	KITCHEN WINDOW	1500x1050
11	V	VENTILATOR	900x600
12	V1	VENTILATOR	600X600
13	GG	GRILL GATE	900X2100
14	RS	ROLLING SHUTTER	1500X2100
15	STD	STEEL DOOR	1050X2100

CLIENT:

CANARA BANK CENTENARY
RURAL DEVELOPMENT TRUST(R)

PROJECT :

PROPOSED CONSTRUCTION CANARA
BANK'S RURAL SELF EMPLOYMENT
TRAINING INSTITUTE AT TIRUPPUR ,
TAMILNADU.

DRAWING TITLE :

FIRST FLOOR PLAN

- ☐ SCHEMATIC DRAWING
 ☐ WORKING DRAWING
 ☒ TENDER DRAWING
 ☐ AS BUILT DRAWING

SCALE : N.T.S DATE : 17/01/2023 REV NO: 00

DRAWN BY : Divya CHECKED BY : Mani

JOB NO : 218620 DWG NO : ARC - TR - 03

ARCHITECT :

NANDA & ASSOCIATES
ARCHITECTS

NO.36, SARASWATHI ILLAM, JANAKIRAM COLONY MAIN RD.
JANAKIRAM COLONY., ARUMBAKKAM, CHENNAI - 600 106.
TELEPHONE:044-23637420, E-mail:nandaarchitects@gmail.com

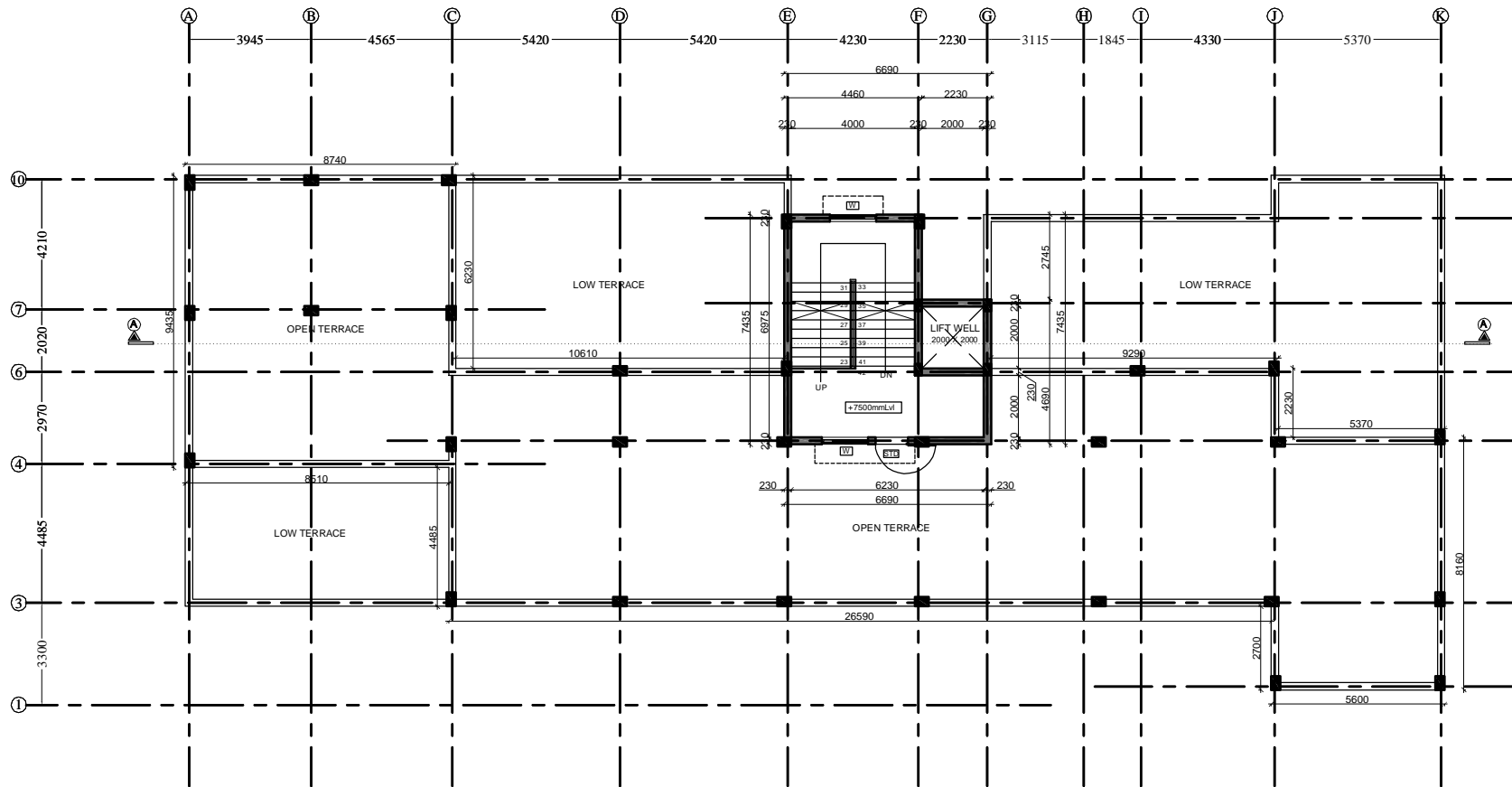

TERRACE FLOOR PLAN

COPYRIGHT:
All rights reserved. This work is copyright and cannot be or copied in any form or by any means (graphic, electronic or reproduced mechanical including photocopying) without the written permission of nanda & associates. Any licence, express or implied, to use the document for any purpose whatsoever is restricted to the terms of the agreement or implied agreement with nanda & associates.

LEGEND:-

- 230MM THK BRICK WORK
- R.C.C COLUMN

NORTH POINT :



SCHEDULE OF JOINERY

S.NO.	SYMBOL	DESCRIPTION	SIZE
1	MD	MAIN DOOR (GLASS)	1500X2100
2	DD	FLUSH DOOR	1500X2100
3	D1	FLUSH DOOR	1050X2100
4	D2	FLUSH DOOR	900X2100
5	D3	FLUSH DOOR	750X2100
6	D4	PVC DOOR	750X2100
7	SD	SLIDING DOOR	1000x2100
8	W	WINDOW	1500 x1350
9	W1	WINDOW	900X1350
10	KW	KITCHEN WINDOW	1500x1050
11	V	VENTILATOR	900X600
12	V1	VENTILATOR	600X600
13	GG	GRILL GATE	900X2100
14	RS	ROLLING SHUTTER	1500X2100
15	STD	STEEL DOOR	1050X2100

CLIENT:
CANARA BANK CENTENARY
RURAL DEVELOPMENT TRUST(R)

PROJECT :
PROPOSED CONSTRUCTION CANARA
BANK'S RURAL SELF EMPLOYMENT
TRAINING INSTITUTE AT TIRUPPUR ,
TAMILNADU.

DRAWING TITLE :
TERRACE FLOOR PLAN

- ☐ SCHEMATIC DRAWING ☐ WORKING DRAWING
- ☒ TENDER DRAWING ☐ AS BUILT DRAWING

SCALE : : N.T.S. **DATE :** : 17/01/2023 **REV NO.:** 00

DRAWN BY : Divya **CHECKED BY :** Mani

JOB NO : : 218620 **DWG NO :** : ARC - TR - 04

ARCHITECT :

NANDA & ASSOCIATES
ARCHITECTS
NO.36, SARASWATHI ILLAM, JANAKIRAM COLONY MAIN RD.
JANAKIRAM COLONY., ARUMBAKKAM, CHENNAI - 600 106.
TELEPHONE: 044-23637420, E-mail: nandaarchitects@gmail.com

- NOTES:-**
1. ROOF HEIGHT 3300 ROOF TOP TO TOP
 2. LINTEL HEIGHT 2100 .
 3. SILL HEIGHT 750 .
 4. WINDOW HEIGHT 1350 .

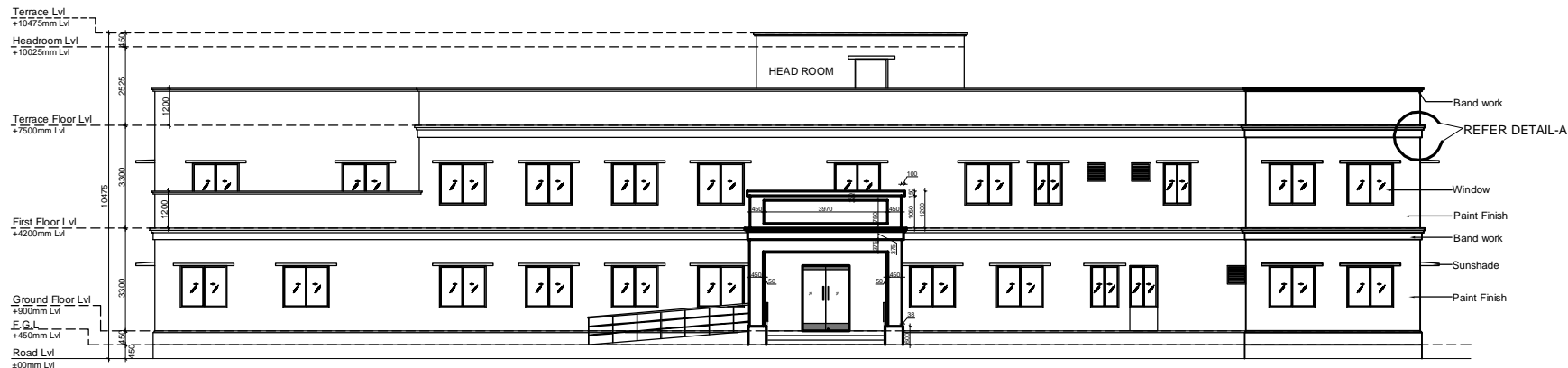

WEST SIDE ELEVATION

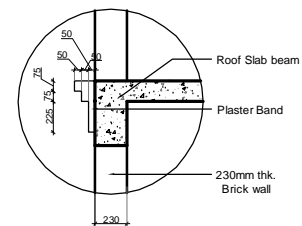

DETAIL-A

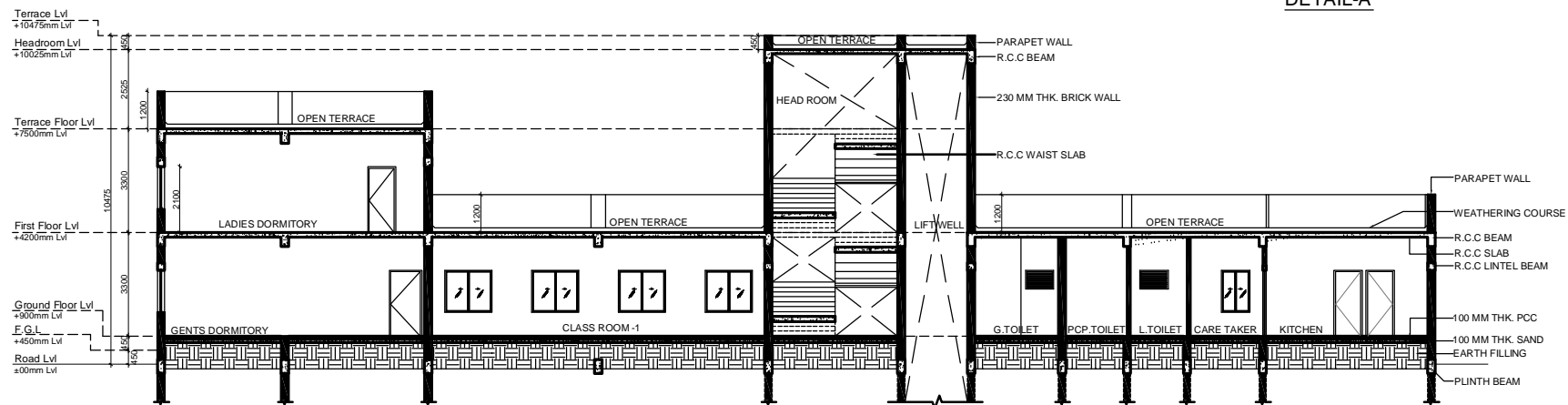

SECTION-AA

COPYRIGHT:
All rights reserved. this work is copyright and cannot be or copied in any form or by any means (graphic, electronic or reproduced mechanical including photocopying) without the written permission of nanda & associates. Any licence, express or implied, to use the document for any purpose whatsoever is restricted to the terms of the agreement or implied agreement with nanda & associates

LEGEND:-

- 230MM THK BRICK WORK
- R.C.C COLUMN

CLIENT:
CANARA BANK CENTENARY
RURAL DEVELOPMENT TRUST(R)

PROJECT :
PROPOSED CONSTRUCTION CANARA
BANK'S RURAL SELF EMPLOYMENT
TRAINING INSTITUTE AT TIRUPPUR ,
TAMILNADU.

DRAWING TITLE :
SECTION & ELEVATION

- ☐ SCHEMATIC DRAWING ☐ WORKING DRAWING
☒ TENDER DRAWING ☐ AS BUILT DRAWING

SCALE : N.T.S	DATE : 17/01/2023	REV NO: 00
DRAWN BY : Divya	CHECKED BY : Mani	
JOB NO : 218620	DWG NO : ARC - TR - 05	

ARCHITECT :

NANDA & ASSOCIATES
ARCHITECTS
NO.36, SARASWATHI ILLAM, JANAKIRAM COLONY MAIN RD.
JANAKIRAM COLONY., ARUMBAKKAM, CHENNAI - 600 106.
TELEPHONE: 044-23637420, E-mail: nandaarchitects@gmail.com



NO.36, SARASWATHI ILLAM, JANAKIRAM COLONY MAIN RD.
JANAKIRAM COLONY., ARUMBAKKAM., CHENNAI - 600 106.
TELEPHONE:044-23637420,E-mail:nandaarchitects@gmail.com

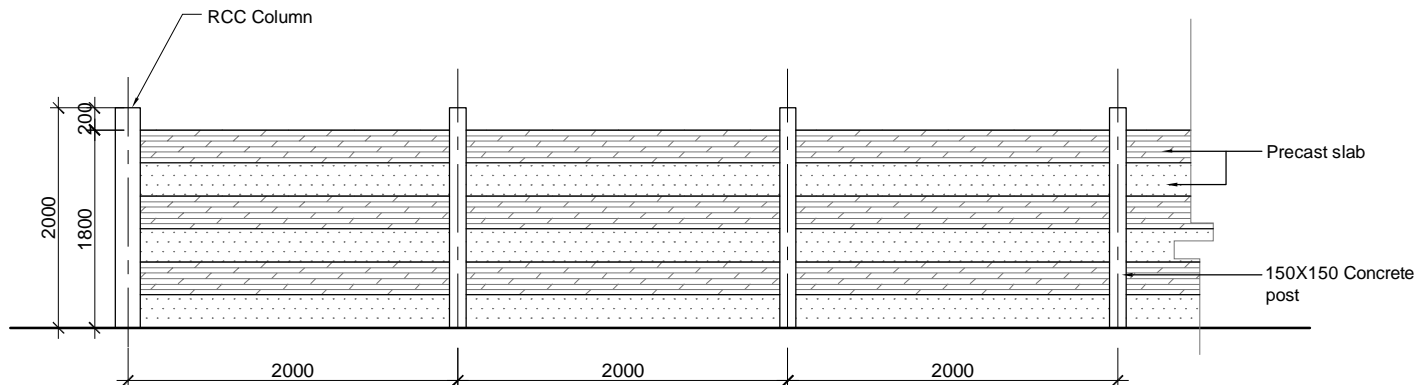

PRECAST SLAB WALL (OTHER SIDES)

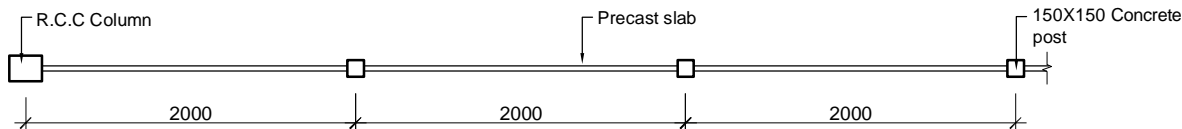

PLAN OF COMPOUND WALL

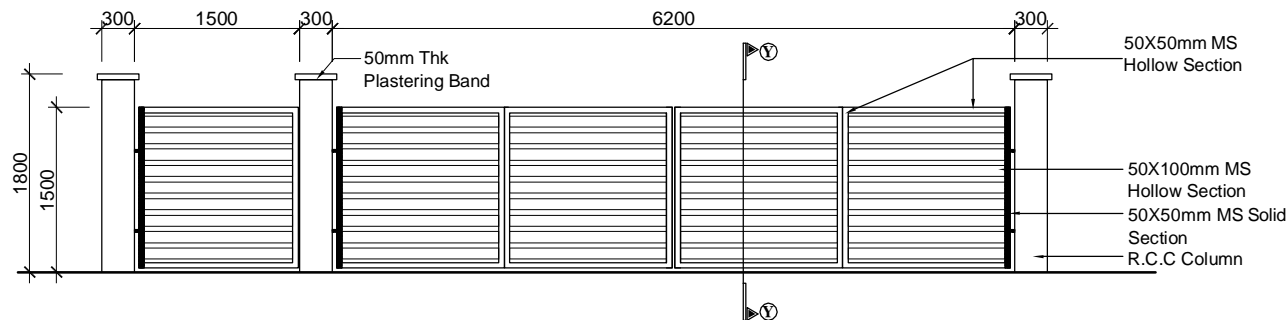

ELEVATION

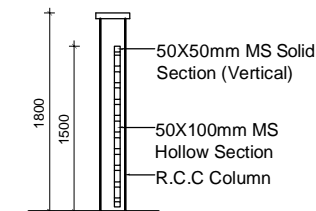

SECTION Y

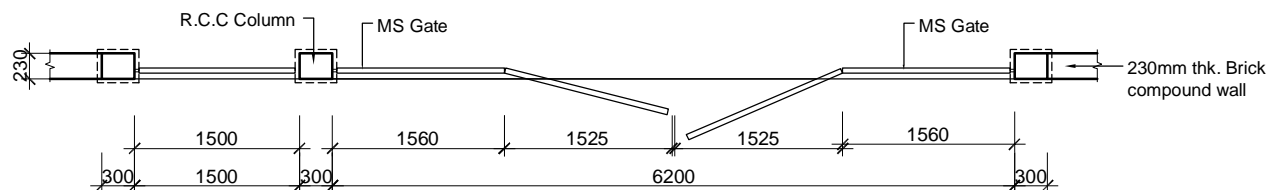

GATE PLAN

FRONT GATE WITH COMPOUND BRICK MASONRY WALL DETAIL

COPYRIGHT:
All rights reserved. This work is copyright and cannot be or copied in any form or by any means (graphic, electronic or reproduced mechanical including photocopying) without the written permission of nanda & associates. Any licence, express or implied, to use the document for any purpose whatsoever is restricted to the terms of the agreement or implied agreement with nanda & associates.

LEGEND:-

230MM THK BRICK WORK
R.C.C COLUMN

NORTH POINT :



CLIENT:
CANARA BANK CENTENARY
RURAL DEVELOPMENT TRUST(R)

PROJECT :
PROPOSED CONSTRUCTION CANARA
BANK'S RURAL SELF EMPLOYMENT
TRAINING INSTITUTE AT TIRUPPUR ,
TAMILNADU.

DRAWING TITLE :
COMPOUND GATE

☐ SCHEMATIC DRAWING ☐ WORKING DRAWING
☒ TENDER DRAWING ☐ AS BUILT DRAWING

SCALE : N.T.S	DATE : 17/01/2023	REV NO: 00
DRAWN BY : Divya	CHECKED BY : Mani	
JOB NO : 218620	DWG NO : ARC - TR - 07	

ARCHITECT :

NANDA & ASSOCIATES
ARCHITECTS
NO.36, SARASWATHI ILLAM, JANAKIRAM COLONY MAIN RD.
JANAKIRAM COLONY, ARUMBAKKAM, CHENNAI - 600 106.
TELEPHONE: 044-23637420, E-mail: nandaarchitects@gmail.com

COPYRIGHT:
All rights reserved, this work is copyright and cannot be or copied in any form or by any means (graphic, electronic or reproduced mechanical including photocopying) without the written permission of nanda & associates. Any licence, express or implied to use the document for any purpose whatsoever is restricted to the terms of the agreement or implied agreement with nanda & associates

SCHEDULE OF JOINERY

S.NO.	SYMBOL	DESCRIPTION	SIZE
1	MD	MAIN DOOR (GLASS)	1500X2100
2	DD	FLUSH DOOR	1500X2100
3	D1	FLUSH DOOR	1050X2100
4	D2	FLUSH DOOR	900X2100
5	D3	FLUSH DOOR	750X2100
6	D4	PVC DOOR	750X2100
7	SD	SLIDING DOOR	1000x2100
8	W	WINDOW	1500 x1350
9	W1	WINDOW	900X1350
10	KW	KITCHEN WINDOW	1500x1050
11	V	VENTILATOR	900X600
12	V1	VENTILATOR	600X600
13	GG	GRILL GATE	900X2100
14	RS	ROLLING SHUTTER	1500X2100
15	STD	STEEL DOOR	1050X2100

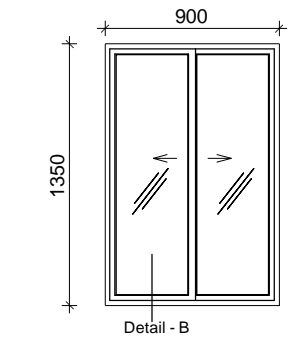

ELEVATION

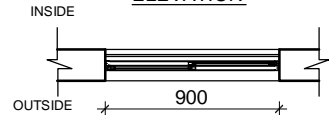

PLAN

SLIDING WINDOW - W1
(900X1350)
(two track sliding)

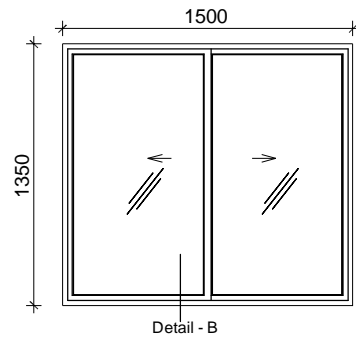

ELEVATION

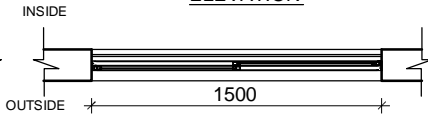

PLAN

SLIDING WINDOW - W
(1500X1350)
(two track sliding)

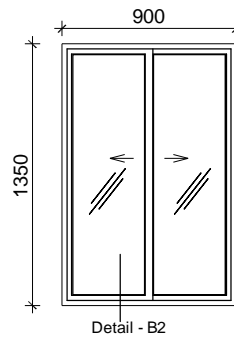

ELEVATION

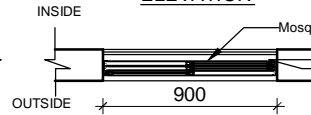

PLAN

SLIDING WINDOW - W1
(900X1350)
(three track sliding)

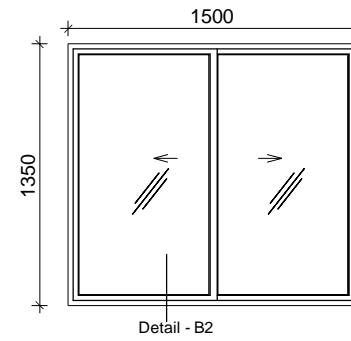

ELEVATION

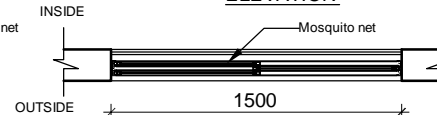

PLAN

SLIDING WINDOW - W
(1500X1350)
(three track sliding)

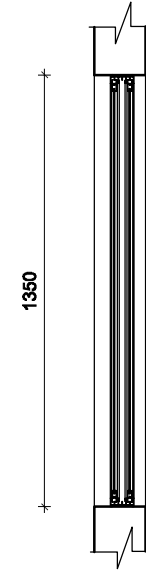

DETAIL-B2

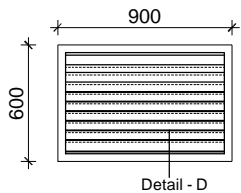

ELEVATION

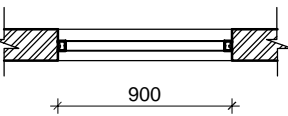

PLAN

VENTILATOR - V
(900X600)

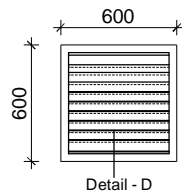

ELEVATION

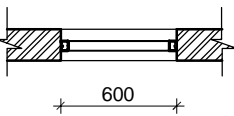

PLAN

VENTILATOR - V1
(600X600)

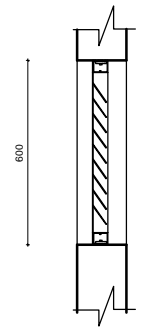

DETAIL-D

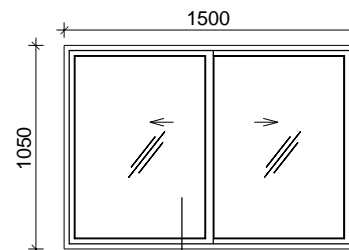

ELEVATION

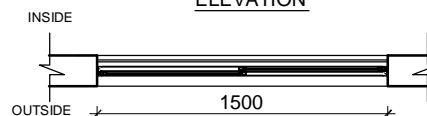

PLAN

SLIDING WINDOW - KW
(1500X1050)

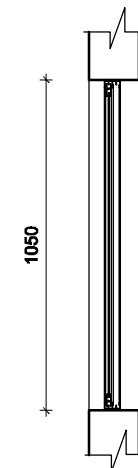

DETAIL-B1

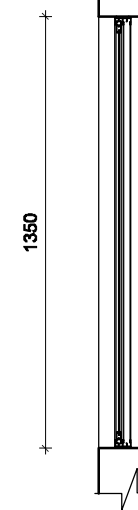

DETAIL-B

CLIENT:
CANARA BANK CENTENARY
RURAL DEVELOPMENT TRUST(R)

PROJECT :
PROPOSED CONSTRUCTION CANARA
BANK'S RURAL SELF EMPLOYMENT
TRAINING INSTITUTE AT TIRUPPUR ,
TAMILNADU.

DRAWING TITLE :
JOINERY DETAIL (DOORS)

☐ SCHEMATIC DRAWING ☐ WORKING DRAWING
☒ TENDER DRAWING ☐ AS BUILT DRAWING

SCALE : N.T.S	DATE : 17/01/2023	REV NO:
DRAWN BY : Divya	CHECKED BY : Mani	00
JOB NO : 218620	DWG NO : ARC - TR - 09	

ARCHITECT :

NANDA & ASSOCIATES
ARCHITECTS
NO.36, SARASWATHI ILLAM, JANAKIRAM COLONY MAIN RD.
JANAKIRAM COLONY., ARUMBAKKAM, CHENNAI - 600 106.
TELEPHONE:044-23637420, E-mail:nandaarchitects@gmail.com

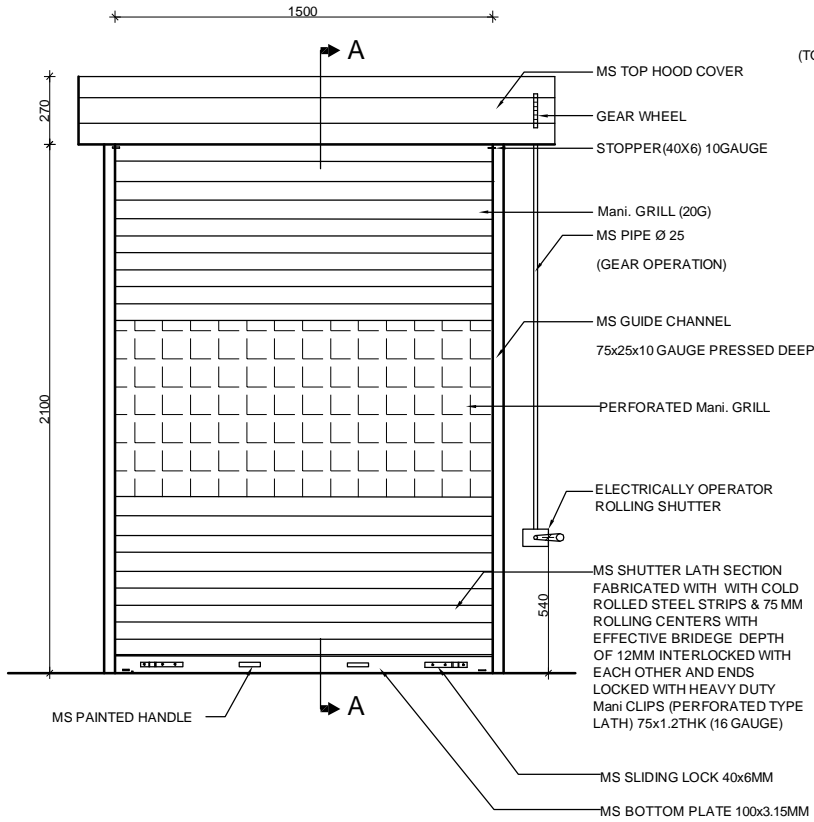

**ELEVATION OF ROLLING SHUTTER - RS
STEEL ROLLING SHUTTER**

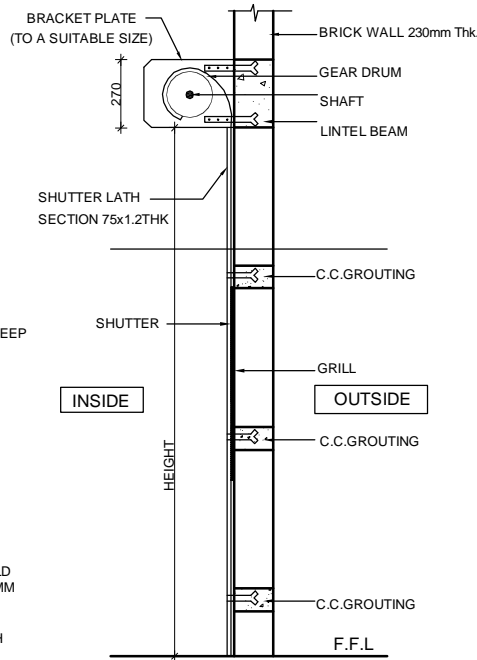

SECTION AT A-A

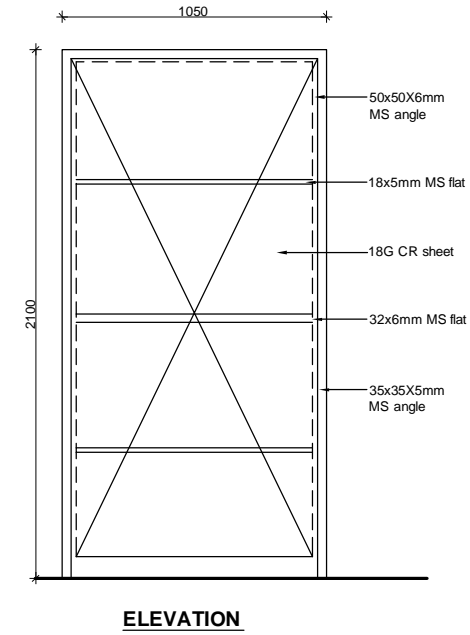

ELEVATION

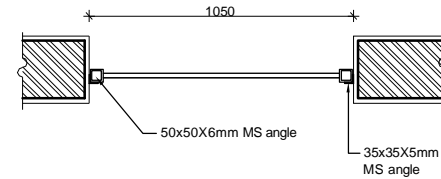

**PLAN
STEEL DOOR(STD)-1050X2100**

COPYRIGHT:
All rights reserved. This work is copyright and cannot be or copied in any form or by any means (graphic, electronic or reproduced mechanical including photocopying) without the written permission of nanda & associates. Any licence, express or implied, to use the document for any purpose whatsoever is restricted to the terms of the agreement or implied agreement with nanda & associates.

SCHEDULE OF JOINERY

S.NO.	SYMBOL	DESCRIPTION	SIZE
1	MD	MAIN DOOR (GLASS)	1500X2100
2	DD	FLUSH DOOR	1500X2100
3	D1	FLUSH DOOR	1050X2100
4	D2	FLUSH DOOR	900X2100
5	D3	FLUSH DOOR	750X2100
6	D4	PVC DOOR	750X2100
7	SD	SLIDING DOOR	1000x2100
8	W	WINDOW	1500 x1350
9	W1	WINDOW	900X1350
10	KW	KITCHEN WINDOW	1500x1050
11	V	VENTILATOR	900X600
12	V1	VENTILATOR	600X600
13	GG	GRILL GATE	900X2100
14	RS	ROLLING SHUTTER	1500X2100
15	STD	STEEL DOOR	1050X2100

CLIENT:
CANARA BANK CENTENARY
RURAL DEVELOPMENT TRUST(R)

PROJECT :
PROPOSED CONSTRUCTION CANARA
BANK'S RURAL SELF EMPLOYMENT
TRAINING INSTITUTE AT TIRUPPUR ,
TAMILNADU.

DRAWING TITLE :
JOINERY DETAIL (DOORS)

☐ SCHEMATIC DRAWING ☐ WORKING DRAWING
☒ TENDER DRAWING ☐ AS BUILT DRAWING

SCALE : : N.T.S **DATE :** : 17/01/2023 **REV NO.:** 00
DRAWN BY : Divya **CHECKED BY :** Mani

JOB NO : : 2186/20 **DWG NO :** : ARC - TR - 10

ARCHITECT :

NANDA & ASSOCIATES
ARCHITECTS
NO.36, SARASWATHI ILLAM, JANAKIRAM COLONY MAIN RD.
JANAKIRAM COLONY., ARUMBAKKAM, CHENNAI - 600 106.
TELEPHONE: 044-23637420, E-mail: nandaarchitects@gmail.com

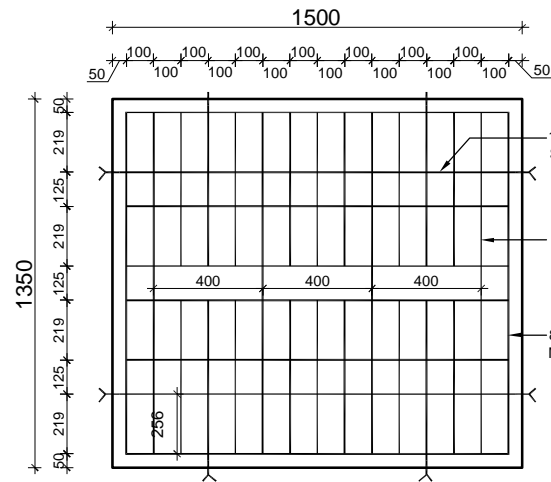

SLIDING WINDOW - W
(1500X1350)

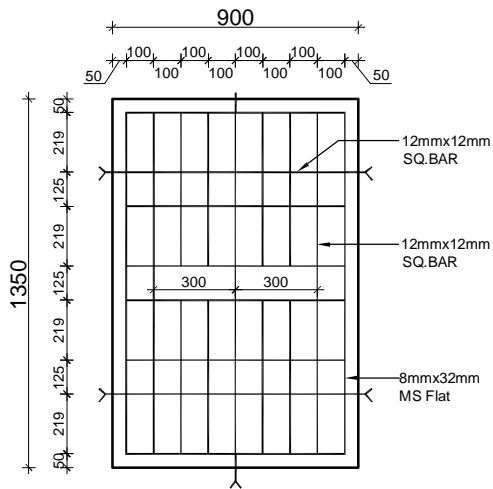

SLIDING WINDOW - W1
(900X1350)

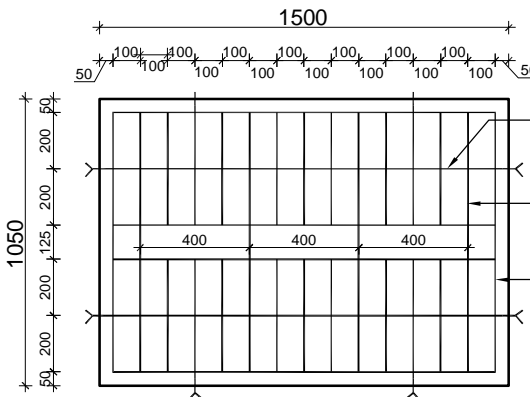

SLIDING WINDOW - KW
(1500X1050)

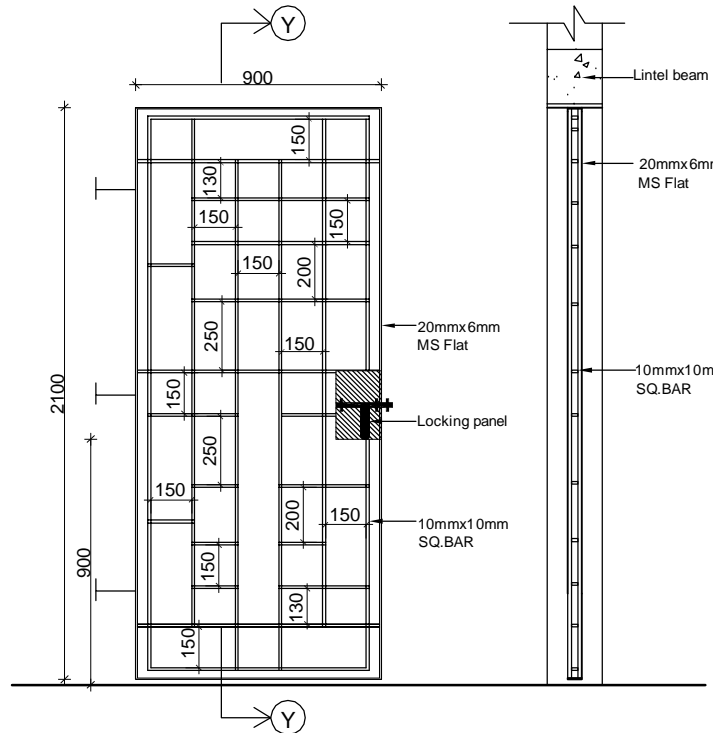

GRILL GATE - GG
(900X2100)

SECTION AT YY

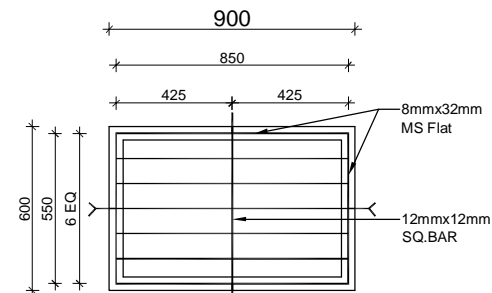

VENTILATOR-V
(900X600)

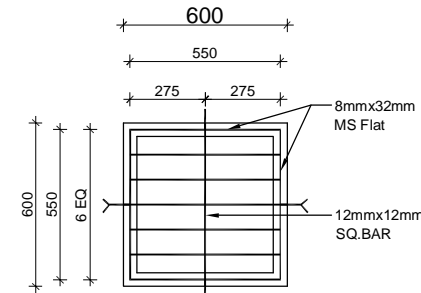

VENTILATOR-V1
(600X600)

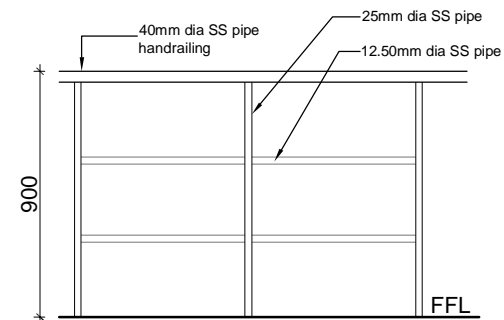

TYPICAL HANRAILING DETAIL
FOR RAMP, ENT. SEPS, STAIRCASE.

COPYRIGHT:
All rights reserved. This work is copyright and cannot be or copied in any form or by any means (graphic, electronic or reproduced mechanical including photocopying) without the written permission of nanda & associates. Any licence, express or implied, to use the document for any purpose whatsoever is restricted to the terms of the agreement or implied agreement with nanda & associates.

SCHEDULE OF JOINERY

S.NO.	SYMBOL	DESCRIPTION	SIZE
1	MD	MAIN DOOR (GLASS)	1500X2100
2	DD	FLUSH DOOR	1500X2100
3	D1	FLUSH DOOR	1050X2100
4	D2	FLUSH DOOR	900X2100
5	D3	FLUSH DOOR	750X2100
6	D4	PVC DOOR	750X2100
7	SD	SLIDING DOOR	1000X2100
8	W	WINDOW	1500 x 1350
9	W1	WINDOW	900X1350
10	KW	KITCHEN WINDOW	1500X1050
11	V	VENTILATOR	900X600
12	V1	VENTILATOR	600X600
13	GG	GRILL GATE	900X2100
14	RS	ROLLING SHUTTER	1500X2100
15	STD	STEEL DOOR	1050X2100

CLIENT:
CANARA BANK CENTENARY
RURAL DEVELOPMENT TRUST(R)

PROJECT :
PROPOSED CONSTRUCTION CANARA
BANK'S RURAL SELF EMPLOYMENT
TRAINING INSTITUTE AT TIRUPPUR ,
TAMILNADU.

DRAWING TITLE :
JOINERY DETAIL (DOORS)

☐ SCHEMATIC DRAWING ☐ WORKING DRAWING
☒ TENDER DRAWING ☐ AS BUILT DRAWING

SCALE : N.T.S DATE : 17/01/2023 REV NO.: 00
DRAWN BY : Divya CHECKED BY : Mani
JOB NO : 218620 DWG NO : ARC - TR - 11

ARCHITECT :
NANDA & ASSOCIATES
ARCHITECTS
NO.36, SARASWATHI ILLAM, JANAKIRAM COLONY MAIN RD.
JANAKIRAM COLONY., ARUMBAKKAM, CHENNAI - 600 106.
TELEPHONE: 044-23637420, E-mail: nandaarchitects@gmail.com

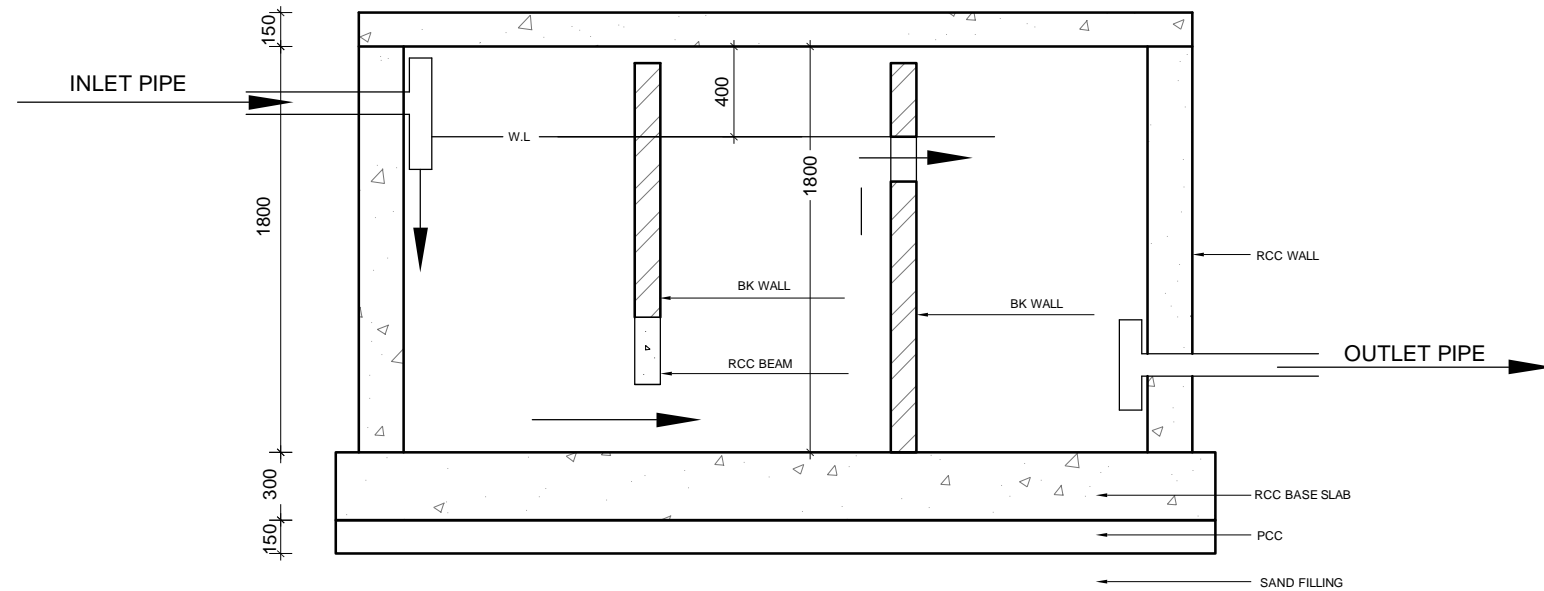

SECTION X X

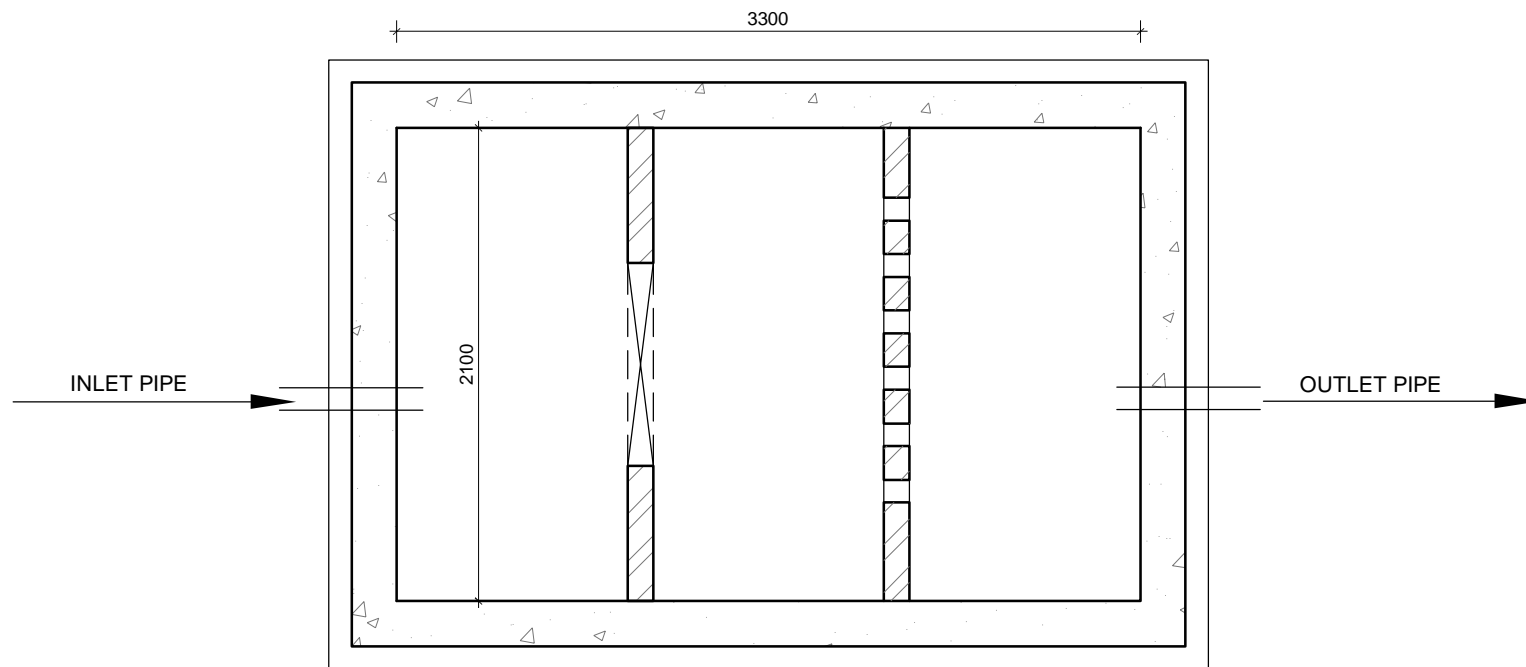

PLAN OF SEPTIC TANK
3300 x 2100 x 1800
(10,000 LITERS CAPACITY)

COPYRIGHT:
All rights reserved. This work is copyright and cannot be or copied in any form or by any means (graphic, electronic or reproduced mechanical including photocopying) without the written permission of nanda & associates. Any source, express or implied to use the document for any purpose whatsoever is restricted to the terms of the agreement or implied agreement with nanda & associates.

REV.	DESCRIPTION	DATE	BY	DRN.
------	-------------	------	----	------

CLIENT:
CANARA BANK CENTENARY
RURAL DEVELOPMENT TRUST(R)

PROJECT:
PROPOSED CONSTRUCTION CANARA
BANK'S RURAL SELF EMPLOYMENT
TRAINING INSTITUTE AT TIRUPPUR ,
TAMILNADU.

DRAWING TITLE :
SEPTIC TANK DETAIL

☐ SCHEMATIC DRAWING ☐ WORKING DRAWING
☒ TENDER DRAWING ☐ AS BUILT DRAWING

SCALE : N.T.S	DATE : 17/01/2023	REV NO:
DRAWN BY : Mani	CHECKED BY : M.S	01
JOB NO : 2186/20	DWG NO : ARC - TR - 12	

ARCHITECT:
NANDA & ASSOCIATES
ARCHITECTS
NO.36, SARASWATHI ILLAM, JANAKIRAM COLONY MAIN RD.
JANAKIRAM COLONY., ARUMBAKKAM., CHENNAI - 600 106.
TELEPHONE:044-23637420, E-mail:nandaarchitects@gmail.com

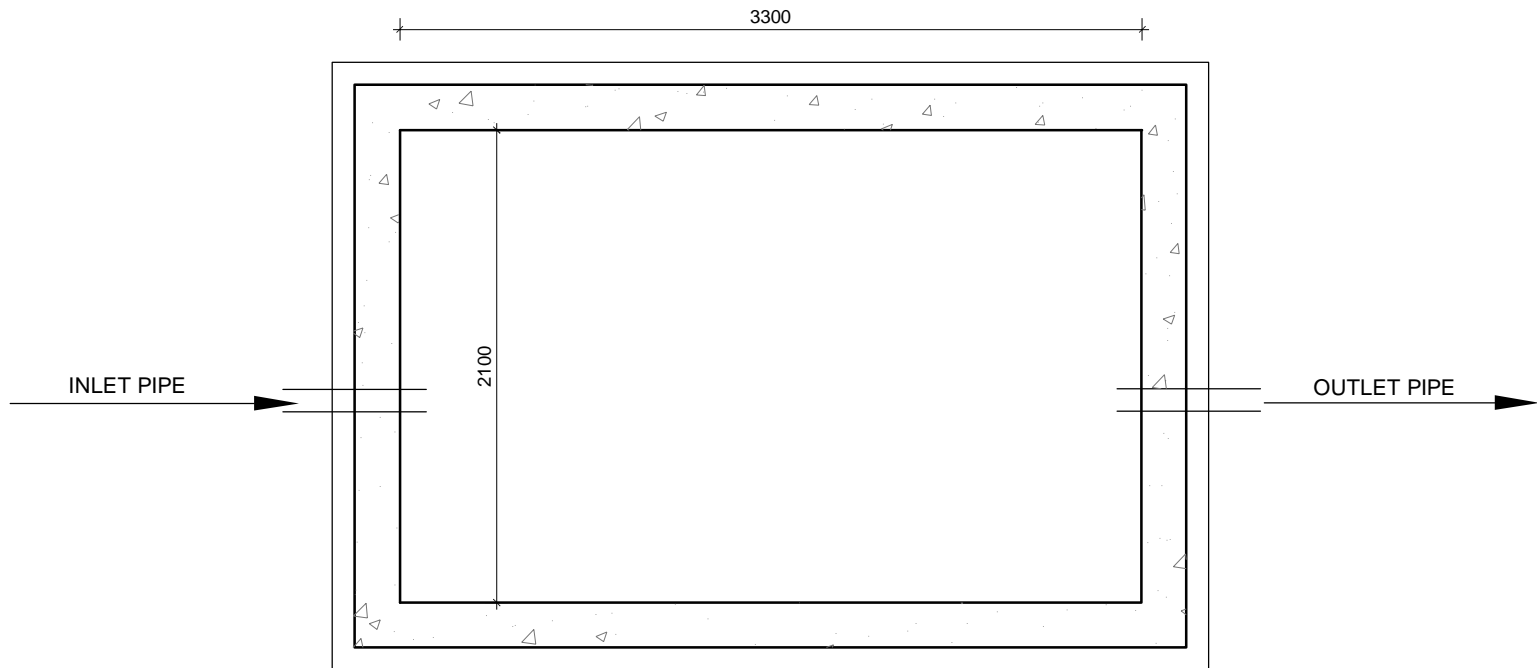
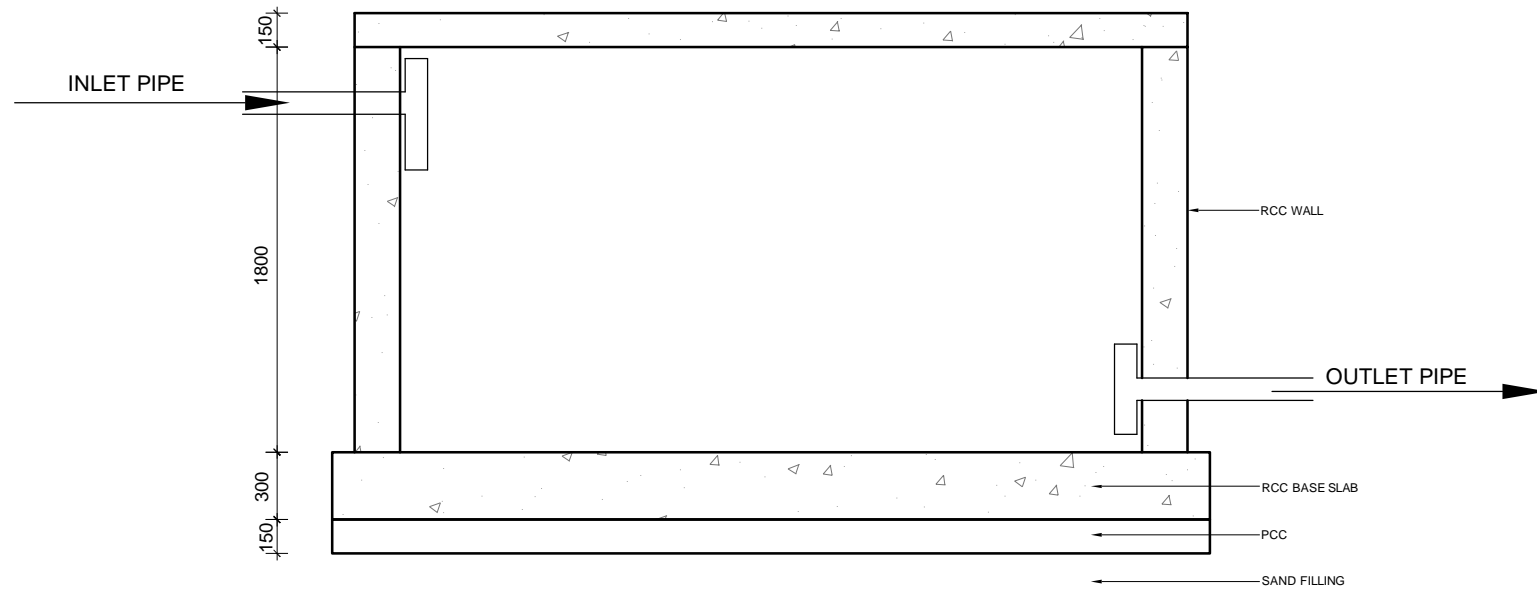

PLAN OF SUMP
 3300 x 2100 x 1800
 (10,000 LITERS CAPACITY)

COPYRIGHT:
 All rights reserved. This work is copyright and cannot be or copied in any form or by any means (graphic, electronic or reproduced mechanical including photocopying) without the written permission of nanda & associates. Any license, express or implied to use the document for any purpose whatsoever is restricted to the terms of the agreement or implied agreement with nanda & associates.

REV.	DESCRIPTION	DATE	BY	DRN.

CLIENT:
 CANARA BANK CENTENARY
 RURAL DEVELOPMENT TRUST(R)

PROJECT:
 PROPOSED CONSTRUCTION CANARA
 BANK'S RURAL SELF EMPLOYMENT
 TRAINING INSTITUTE AT TIRUPPUR ,
 TAMILNADU.

DRAWING TITLE :
 UNDER GROUND SUMP DETAIL

☐ SCHEMATIC DRAWING ☐ WORKING DRAWING
☒ TENDER DRAWING ☐ AS BUILT DRAWING

SCALE : N.T.S	DATE : 17/01/2023	REV NO:
DRAWN BY : Mani	CHECKED BY : M.S	01
JOB NO : 2186/20	DWG NO : ARC - TR - 13	

ARCHITECT:
NANDA & ASSOCIATES
ARCHITECTS
 NO.36, SARASWATHI ILLAM, JANAKIRAM COLONY MAIN RD.
 JANAKIRAM COLONY., ARUMBAKKAM, CHENNAI - 600 106.
 TELEPHONE:044-23637420, E-mail:nandaarchitects@gmail.com

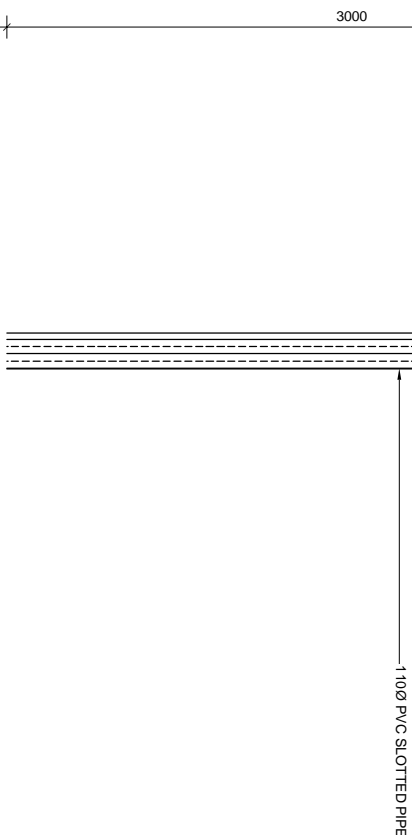
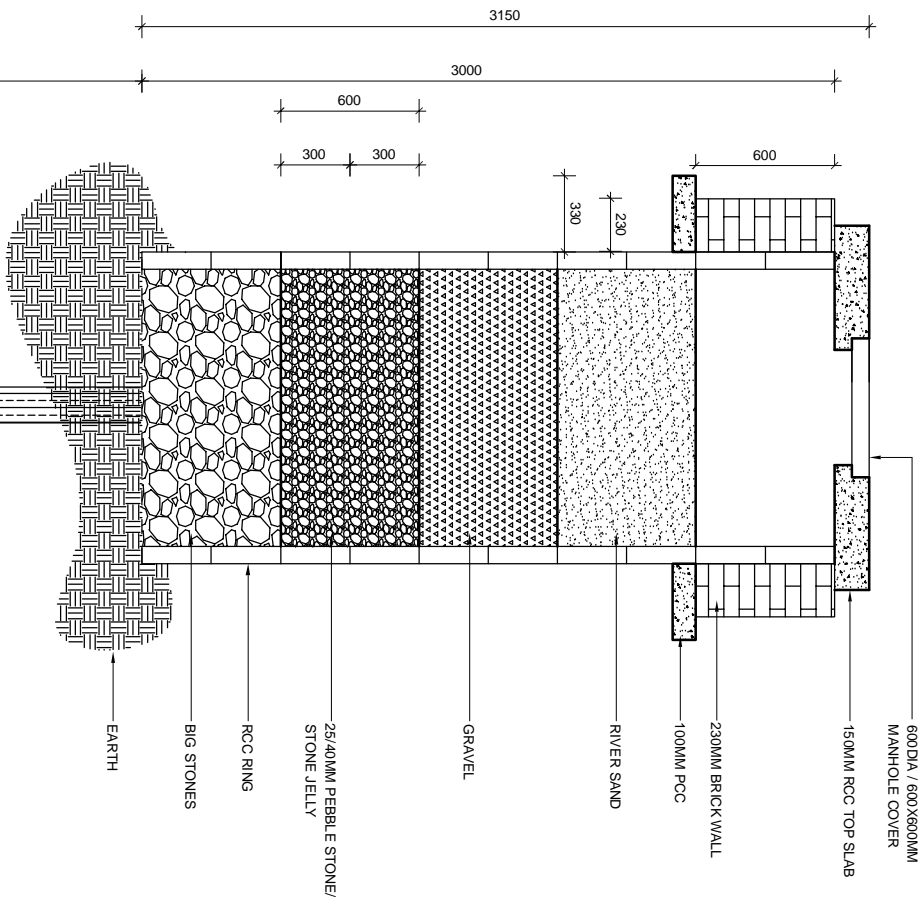
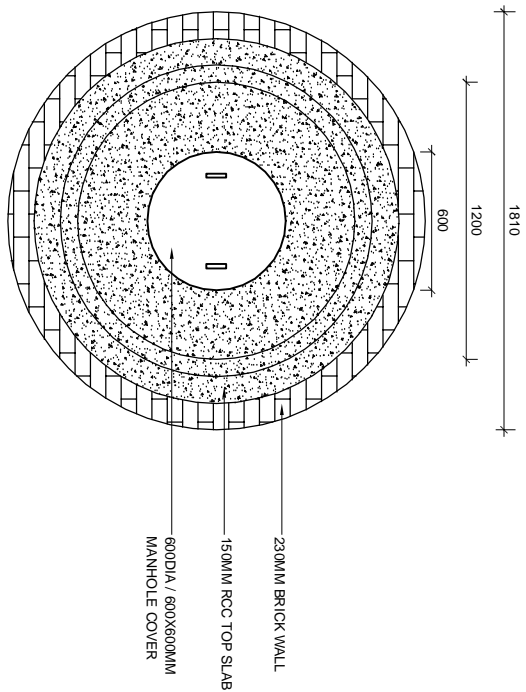

COPY RIGHT:
All rights reserved. This work is copyright and cannot be or copied in any form or by any means graphic, electronic or mechanical, including photocopying, recording, or by any information storage and retrieval system, without the prior written permission of the copyright owner. This document for any purpose whatsoever is restricted to be a term of the agreement or implied agreement with us and its associates

REV.	DESCRIPTION	DATE	BY	DRN

CLIENT:
CANARA BANK CENTENARY
RURAL DEVELOPMENT TRUST (R)

PROJECT:
PROPOSED CONSTRUCTION CANARA
BANK'S RURAL SELF EMPLOYMENT
TRAINING INSTITUTE AT TIRUPPUR,
TAMILNADU.

DRAWING TITLE:

SOAK PITTS

☐ SCHEMATIC DRAWING ☐ WORKING DRAWING
☒ TENDER DRAWING ☐ AS BUILT DRAWING

SCALE : NTS	DATE : 17/01/2023	REV/NO
DRAWN BY : MAM	CHECKED BY : MS	01
JOB NO : 218620	DWG NO : ARC - TR - 14	

ARCHITECT:

N&A **NANDA & ASSOCIATES**
ARCHITECTS
NO.36, SARA SVATHI ILLAM, JAAKIRAM COLONY VANDU
JAAKIRAM COLONY, ARUMBAKKAM, CHENNAI - 600 106
TELEPHONE: 044-28637420, E-mail: nandaarchitects@gmail.com